



IN LOVING  
REMEMBRANCE OF

Christopher Ashenhart  
Died Nov. 8, 1928.  
Age 79 years.

Gone but not forgotten

A precious one from us has gone

A voice we loved is stilled;

A place is vacant in our home,

Which never can be filled.

God in His wisdom has recalled

The boon his love had given,

And though the body slumbers here,

The soul is safe in Heaven.

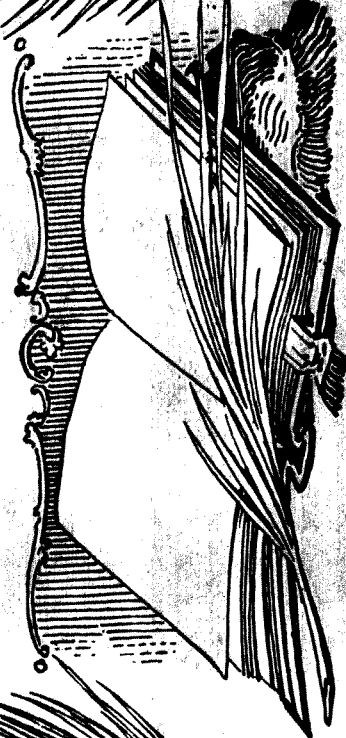

**HUSBAND'S NAME** Albert G. Knight  
 When Born 17 June 1876 Where \_\_\_\_\_  
 Christened \_\_\_\_\_ Where \_\_\_\_\_  
 When Died 4 Apr. 1963 Where Alvy, W.V.  
 When Buried \_\_\_\_\_ Where Hoxner Cemetery  
 When Married \_\_\_\_\_ Where \_\_\_\_\_  
 Other Wives (if any) \_\_\_\_\_  
 Number (1) (2) etc. \_\_\_\_\_  
 His Father Nathaniel Knight His Mother's Maiden Name Malissa V. Baker <sup>B1853</sup>  
27 July 1944

(Husband's Full Name)

(Wife's Maiden Name)

This information obtained from \_\_\_\_\_

**WIFE'S MAIDEN NAME** Artie Macy Ashenhart  
 When Born 17 Oct 1877 Where Alvy W.V.  
 Christened \_\_\_\_\_ Where \_\_\_\_\_  
 When Died 18 Aug. 1976 Where Alvy, W.V. Date \_\_\_\_\_  
 When Buried \_\_\_\_\_ Where Hoxner Cemetery Compiler \_\_\_\_\_  
 Other Husb. (if any) \_\_\_\_\_ Address \_\_\_\_\_  
 Number (1) (2) etc. \_\_\_\_\_  
 Her Father Christopher Ashenhart Her Mother's Maiden Name Rebecca Haught City \_\_\_\_\_ State \_\_\_\_\_

Male or Female	CHILDREN (Arrange in order of birth)	WHEN BORN			WHERE BORN		State or Country	WHEN DIED*			Married	
		Day	Month	Year	Town or Place	County		Day	Month	Year		
	1 Hazel			1904	Alvy	Tyler	W.V.	Barred Cedar Grove Cem				Date <u>1901-1957</u> To <u>HERMAN FERREBEE</u>
	2 Helen				"	"	"					Date _____ To <u>Chapman</u>
	3 Lottie				"	"	"					Date _____ To <u>McHenry</u>
	4 Madalene				"	"	"					Date _____ To <u>Socil</u>
	5 Virginia			29 Sept. 1910	"	"	"					Date <u>23 June '99</u> <u>13 Mar. '79</u> To <u>Russell Ferreebee</u>
	6 Russell				"	"	"					Date _____ To _____
	7 Charley				"	"	"					Date _____ To _____
	8 Virginia's daughter Dorothy Mae's children											Date _____ To <u>Franklin E. Lancaster</u>
	9 Gary Lee											Date _____ To _____
	10 Franklin L. Jr.											Date _____ To _____
	11 Carolyn Mae											Date _____ To _____
	12 Terry Lynn											Date _____ To _____
	13 Douglas Earl											Date _____ To _____

Family Group Sheet, Form F3  
 \* The Everton Publishers, P.O. Box 368, Logan, Utah 84301  
 \*\* If burial date is known on children and not death date, write burial date, prefix (Bur). Use reverse side for additional information.

HUSBAND'S NAME John Haught

When Born 4-26-1881 Where Alvy, W.V.  
 Christened \_\_\_\_\_ Where \_\_\_\_\_  
 When Died 9-2-1909 Where Alvy, W.V.  
 When Buried \_\_\_\_\_ Where Church of Christ Cemetery  
 When Married \_\_\_\_\_ Where \_\_\_\_\_

(Husband's Full Name)

(Wife's Maiden Name)

This information obtained from \_\_\_\_\_

Other Wives (if any)  
 Number (1) (2) etc. \_\_\_\_\_

His Father Samuel A. Haught His Mother's Maiden Name Minerva Edwards

WIFE'S MAIDEN NAME Amanda R. Ashenhart

When Born 2-24-1887 Where Alvy, W.V.  
 Christened \_\_\_\_\_ Where \_\_\_\_\_  
 When Died 11-20-1956 Where Alvy, W.V.  
 When Buried \_\_\_\_\_ Where Church of Christ Cemetery

Date \_\_\_\_\_

Compiler \_\_\_\_\_

Address \_\_\_\_\_

Other Husb. (if any)  
 Number (1) (2) etc. \_\_\_\_\_

Her Father J. Christopher Ashenhart Her Mother's Maiden Name Rebecca Haught

City \_\_\_\_\_

State \_\_\_\_\_

Male or Female	CHILDREN (Arrange in order of birth)	WHEN BORN			WHERE BORN Town or Place	County	State or Country	WHEN DIED*			Married
		Day	Month	Year				Day	Month	Year	
See p. 14	1 Virginia	26	12	1907	Alvy		W.V.				Date <u>8.1.5-08</u> <u>7.5.28.86</u> To <u>Columbus Lemasters</u>
	2 Lula	2	9	1909	"		"				Date _____ To <u>Not Married</u>
	3 Lawrence	15	12	1914	"		"	14-7-44			Date _____ To <u>Edith Pryor</u>
See p. 15	4 Leona	2	10	1919	"		"				Date _____ To <u>Don Carmier</u>
	5										Date _____ To _____
	6 Note: Lawrence was killed in W.W. #2										Date _____ To _____
	7 He is buried in Normandy, France.										Date _____ To _____
	8										Date _____ To _____
	9										Date _____ To _____
	10										Date _____ To _____
	11										Date _____ To _____
	12										Date _____ To _____
	13										Date _____ To _____

HUSBAND'S NAME Columbus Lemasters

When Born 5-Jan-08 Where Alvy, W.V.  
 Christened \_\_\_\_\_ Where \_\_\_\_\_  
 When Died 28-5-80 Where Alvy, W.V.  
 When Buried \_\_\_\_\_ Where Church of Christ Cemetery  
 When Married 19 Apr. 1929 Where Alvy, W.V.  
 Other Wives (if any) \_\_\_\_\_  
 Number (1) (2) etc. \_\_\_\_\_  
 His Father Rufus Lemasters His Mother's Maiden Name Lillie Prine

(Husband's Full Name)

(Wife's Maiden Name)

This information obtained from \_\_\_\_\_

WIFE'S MAIDEN NAME Virginia Haught

When Born 26-12-07 Where Alvy, W.V.  
 Christened \_\_\_\_\_ Where \_\_\_\_\_  
 When Died \_\_\_\_\_ Where \_\_\_\_\_  
 When Buried \_\_\_\_\_ Where \_\_\_\_\_  
 Other Husb. (if any) \_\_\_\_\_  
 Number (1) (2) etc. \_\_\_\_\_  
 Her Father John Haught Her Mother's Maiden Name Amanda R. Asherhart

Date \_\_\_\_\_  
 Compiler \_\_\_\_\_  
 Address \_\_\_\_\_  
 City \_\_\_\_\_ State \_\_\_\_\_

Male or Female	CHILDREN (Arrange in order of birth)	WHEN BORN			WHERE BORN		State or Country	WHEN DIED*			Married
		Day	Month	Year	Town or Place	County		Day	Month	Year	
	1 Howard	14	5	29	Alvy		W.V.	Church of Christ's	1946	Date	NOT MARRIED
	2 Harold	17	9	30	"		"			Date	Phyllis VanSeyck
	3 Helen	28	6	32	"		"			Date	Ronald Thomas
	4 Homer	8	12	33	"		"			Date	Elena Seyock
	5 Phyllis	7	8	35	"		"			Date	James Pryther
	6 Linda	6	8	37	"		"			Date	Wm. Stackpole
	7 Lewis	14	11	39	"		"			Date	Elizabeth Lipon
	8 Virginia Lenore	12	12	41	"		"			Date	Larry Smith
	9 Donald D.	28	7	44	"		"			Date	Barbara Crawford
	10 David	23	9	48	"		"			Date	Barbara Kimble
	11 Rodney Lee	18	5	56	"		"			Date	Deborah Bonar
	12									Date	
	13									Date	
										Date	

Family Group Sheet, Form F3  
 \*The Everton Publishers, P.O. Box 368, Logan, Utah 84321  
 \*If burial date is known on children and not death date, write burial date, prefix (Bur). Use reverse side for additional information.

HUSBAND'S NAME Don Camier

When Born \_\_\_\_\_ Where \_\_\_\_\_  
 Christened \_\_\_\_\_ Where \_\_\_\_\_  
 When Died \_\_\_\_\_ Where \_\_\_\_\_  
 When Buried \_\_\_\_\_ Where \_\_\_\_\_  
 When Married \_\_\_\_\_ Where \_\_\_\_\_  
 Other Wives (if any)  
 Number (1) (2) etc. \_\_\_\_\_  
 His Father \_\_\_\_\_ His Mother's Maiden Name \_\_\_\_\_

(Husband's Full Name)

(Wife's Maiden Name)

This information obtained from \_\_\_\_\_

WIFE'S MAIDEN NAME Leona Haught

When Born 2 Oct 1919 Where Alvy, W.V.  
 Christened \_\_\_\_\_ Where \_\_\_\_\_  
 When Died \_\_\_\_\_ Where \_\_\_\_\_  
 When Buried \_\_\_\_\_ Where \_\_\_\_\_  
 Other Husb. (if any)  
 Number (1) (2) etc. \_\_\_\_\_  
 Her Father John Haught Her Mother's Maiden Name Amanda R. Ashenhart

Date \_\_\_\_\_  
 Compiler \_\_\_\_\_  
 Address \_\_\_\_\_  
 City \_\_\_\_\_ State \_\_\_\_\_

Male or Female	CHILDREN (Arrange in order of birth)	WHEN BORN			WHERE BORN			State or Country	WHEN DIED*			Married
		Day	Month	Year	Town or Place	County	Day		Month	Year		
	1 Amanda Lee	6	2	50							Date _____ To _____	
	2 Ardith Lou	13	9	48							Date _____ To _____	
	3 Evelyn Lee	28	7	52							Date _____ To _____	
	4										Date _____ To _____	
	5										Date _____ To _____	
	6										Date _____ To _____	
	7										Date _____ To _____	
	8										Date _____ To _____	
	9										Date _____ To _____	
	10										Date _____ To _____	
	11										Date _____ To _____	
	12										Date _____ To _____	
	13										Date _____ To _____	

Family Group Sheet, Form F3  
 \*The Everton Publishers, P.O. Box 368, Logan, Utah 84321  
 \*If burial date is known on children and not death date, write burial date, prefix (Bur). Use reverse side for additional information.

HUSBAND'S NAME Joshua Haught

When Born 21 Aug. 1823 Where \_\_\_\_\_  
 Christened \_\_\_\_\_ Where \_\_\_\_\_  
 When Died 27 May 1909 Where \_\_\_\_\_  
 When Buried \_\_\_\_\_ Where Burr Cemetery - Calhoun Co. W.V.  
 When Married \_\_\_\_\_ Where \_\_\_\_\_

(Husband's Full Name)

(Wife's Maiden Name)

This information obtained from \_\_\_\_\_

Other Wives (if any)  
 Number (1) (2) etc.

His Father Tobias Haught <sup>B 35 Sept. 1788</sup> ~~17 Dec 1844~~ His Mother's Maiden Name Abigail Moore 17 Nov. 1881  
17 M 1550 Pt. 1915

WIFE'S MAIDEN NAME Elizabeth Wright

When Born 12 May 1824 Where \_\_\_\_\_  
 Christened \_\_\_\_\_ Where \_\_\_\_\_  
 When Died 19 Apr. 1868 Where \_\_\_\_\_  
 When Buried \_\_\_\_\_ Where \_\_\_\_\_

Date \_\_\_\_\_  
 Compiler \_\_\_\_\_  
 Address \_\_\_\_\_  
 City \_\_\_\_\_ State \_\_\_\_\_

Her Father Peter Moore Her Mother's Maiden Name JOANNA

Male or Female	CHILDREN (Arrange in order of birth)	WHEN BORN			WHERE BORN Town or Place	County	State or Country	WHEN DIED*			Married
		Day	Month	Year				Day	Month	Year	
	1 Rachel									Date <u>Never Married</u> To _____	
see P11	2 Rebecca			1850	EIK Fork Tyler W.V.					Date <u>4 Feb. 1877</u> To <u>J. Christopher Ashcraft</u>	
see P17	3 Arzana									Date _____ To <u>Christopher Pitts</u>	
see P18	4 Charles P.G.			13 Aug. 1864					5 Mar. 1928	Date _____ To <u>Malinda McCoy</u>	
	5 Sabrina J.			18 Aug. 1855					11 Jan. 1861	Date _____ To _____	
	6 David A.			10 May 1854					9 Jan. 1861	Date _____ To _____	
	7 Mary ANN			1853					10 Jan. 1861	Date _____ To _____	
	8									Date _____ To _____	
	9									Date _____ To _____	
	10 Note: Joshua had a Brother, Michael B 1836; M. 25 Feb. 1858									To <u>Matilda Moore</u>	
	11 Beth B. Monongahela Co. she was D/c Peter & Joanna Moore									Date _____ To _____	
	12									Date _____ To _____	
	13									Date _____ To _____	

Family Group Sheet, Form F3  
 The Everton Publishers, P.O. Box 368, Logan, Utah 84321  
 \*If burial date is known on children and not death date, write burial date, prefix (Bur). Use reverse side for additional information.

HUSBAND'S NAME Christopher Pitts

When Born 1851 Where \_\_\_\_\_  
 Christened \_\_\_\_\_ Where \_\_\_\_\_  
 When Died \_\_\_\_\_ Where Alvy WV  
 When Buried \_\_\_\_\_ Where Top of Sistersville Hill Rt. 23  
 When Married \_\_\_\_\_ Where \_\_\_\_\_  
 Other Wives (if any) \_\_\_\_\_  
 Number (1) (2) etc. \_\_\_\_\_  
 His Father \_\_\_\_\_ His Mother's Maiden Name \_\_\_\_\_

(Husband's Full Name)

(Wife's Maiden Name)

This information obtained from \_\_\_\_\_

WIFE'S MAIDEN NAME Arzana Haught

When Born 1851 Where \_\_\_\_\_  
 Christened \_\_\_\_\_ Where \_\_\_\_\_  
 When Died \_\_\_\_\_ Where Alvy, W.V.  
 When Buried \_\_\_\_\_ Where Top of Sistersville H. 11 Rt. 23  
 Other Husb. (if any) \_\_\_\_\_  
 Number (1) (2) etc. \_\_\_\_\_  
 Her Father Joshua Haught Her Mother's Maiden Name Elizabeth Wright

Date \_\_\_\_\_  
 Compiler \_\_\_\_\_  
 Address \_\_\_\_\_  
 City \_\_\_\_\_ State \_\_\_\_\_

Male or Female	CHILDREN (Arrange in order of birth)	WHEN BORN			WHERE BORN		State or Country	WHEN DIED*			Married
		Day	Month	Year	Town or Place	County		Day	Month	Year	
	1 Charles L.			1879							Date _____ To <u>Cora Mathews</u>
	2 Joshua E.										Date _____ To <u>Delila Glover</u>
	3 Lloyd A.										Date _____ To <u>ANNA ENOCH</u>
	4 Emma O.										Date _____ To <u>Never Married</u>
	5 Orval P.										Date _____ To <u>Never Married</u>
	6 El. I.										Date _____ To <u>Mary Lemasters</u>
	7 Stella										Date _____ To <u>D.C. Main</u>
	8 Wilbert H.										Date _____ To <u>Winifred Morrison</u>
	9 Lenora			1877					1947		Date _____ To <u>Wm. D. Main (P. 18)</u>
	10										Date _____ To _____
	11										Date _____ To _____
	12										Date _____ To _____
	13										Date _____ To _____

Family Group Sheet, Form F3  
 The Everton Publishers, P.O. Box 368, Logan, Utah 84321  
 \*If burial date is known on children and not death date, write burial date, prefix (Bur). Use reverse side for additional information.

HUSBAND'S NAME Charles P. G. Haught Heirs of Line 4 P. 16

When Born 13 Aug. 1864 Where \_\_\_\_\_  
 Christened \_\_\_\_\_ Where \_\_\_\_\_  
 When Died 5 Mar. 1928 Where \_\_\_\_\_  
 When Buried \_\_\_\_\_ Where Barr Cemetery, Calhoun Co W V  
 When Married \_\_\_\_\_ Where \_\_\_\_\_

(Husband's Full Name)

(Wife's Maiden Name)

This information obtained from \_\_\_\_\_

Other Wives (if any)  
 Number (1) (2) etc. \_\_\_\_\_

His Father Joshua Haught His Mother's Maiden Name Elizabeth Wright

WIFE'S MAIDEN NAME Malinda McCoy

When Born 10 Aug. 1863 Where \_\_\_\_\_  
 Christened \_\_\_\_\_ Where \_\_\_\_\_  
 When Died 25 July 1939 Where \_\_\_\_\_ Date \_\_\_\_\_  
 When Buried \_\_\_\_\_ Where Barr Cemetery - Calhoun Co. W V. Compiler \_\_\_\_\_

Other Husb. (if any)  
 Number (1) (2) etc. \_\_\_\_\_

Address \_\_\_\_\_

Her Father Zephaniah McCoy Her Mother's Maiden Name Achsah Haught City \_\_\_\_\_ State \_\_\_\_\_

Male or Female	CHILDREN (Arrange in order of birth)	WHEN BORN			WHERE BORN Town or Place	County	State or Country	WHEN DIED*			Married
		Day	Month	Year				Day	Month	Year	
	1 McClellan										Date _____ To <u>VERNA ELLIOTT</u>
	2 Clara	10	May	1891			9	Dec.	1969		Date <u>2 June 1912</u> To <u>ALVA ELLIOTT</u>
	3 Lawrence						IN INFANCY				Date _____ To _____
	4										Date _____ To _____
	5 (Brother and Sister married Brother and Sister)										Date _____ To _____
	6										Date _____ To _____
	7										Date _____ To _____
	8										Date _____ To _____
	9										Date _____ To _____
	10										Date _____ To _____
	11										Date _____ To _____
	12										Date _____ To _____
	13										Date _____ To _____

Family Group Sheet, Form F3  
 The Everton Publishers, P.O. Box 386, Logan, Utah 84321  
 \*If burial date is known on children and not death date, write burial date, prefix (Bur). Use reverse side for additional information.



or Aschenhorst

**HUSBAND'S NAME** Joshua Deidric<sup>nd</sup> or Hendric Ashenhart

When Born 1808 Where Germany

Christened \_\_\_\_\_ Where \_\_\_\_\_

When Died \_\_\_\_\_ Where \_\_\_\_\_

When Buried \_\_\_\_\_ Where \_\_\_\_\_

When Married \_\_\_\_\_ Where \_\_\_\_\_

Other Wives (if any) Number (1) (2) etc. Magdalena Burris 1819 in Switzerland see P 20

His Father \_\_\_\_\_ His Mother's Maiden Name \_\_\_\_\_

(Husband's Full Name)

(Wife's Maiden Name)

This information obtained from

**WIFE'S MAIDEN NAME** Christina Rehr or Johanna Diedrich B. Germany

When Born \_\_\_\_\_ Where \_\_\_\_\_

Christened \_\_\_\_\_ Where \_\_\_\_\_

When Died \_\_\_\_\_ Where \_\_\_\_\_ Date \_\_\_\_\_

When Buried \_\_\_\_\_ Where \_\_\_\_\_ Compiler \_\_\_\_\_

Other Husb. (if any) Number (1) (2) etc. \_\_\_\_\_ Address \_\_\_\_\_

Her Father \_\_\_\_\_ Her Mother's Maiden Name \_\_\_\_\_ City \_\_\_\_\_ State \_\_\_\_\_

Male or Female	CHILDREN (Arrange in order of birth)	WHEN BORN			WHERE BORN Town or Place	County	State or Country	WHEN DIED*			Married
		Day	Month	Year				Day	Month	Year	
	1 Louisa			1846					1910	Date _____ To <u>Not Married</u>	
see page 11	2 (John) Christopher	?	?	?	Morice Co. Ohio			8	11 1928	Date <u>4 Feb 1877</u> To <u>Rebecca Haught</u>	
see page 21	3 John			1856	" "					Date _____ To <u>Jerusha</u>	
	4 Kathryn			1843					1921	Date _____ To <u>Kerr</u>	
	5									Date _____ To _____	
	6									Date _____ To _____	
	7									Date _____ To _____	
	8									Date _____ To _____	
	9									Date _____ To _____	
	10									Date _____ To _____	
	11 Note: Hendric or Deidric The "e" is silent									Date _____ To _____	
	12 is of Holland Dutch descent									Date _____ To _____	
	13									Date _____ To _____	

Family Group Sheet, Form F3  
 \*The Everton Publishers, P.O. Box 368, Logan, Utah 84321  
 \*If burial date is known on children and not death date, write burial date, prefix (Bur). Use reverse side for additional information.

HUSBAND'S NAME Joshua Deidric<sup>9rd</sup> or Heindric Ashenhart 2ND MARRIAGE

20

When Born 1808 Where Germany

(Husband's Full Name)

Christened \_\_\_\_\_ Where \_\_\_\_\_

When Died \_\_\_\_\_ Where \_\_\_\_\_

(Wife's Maiden Name)

When Buried \_\_\_\_\_ Where \_\_\_\_\_

This information obtained from

When Married \_\_\_\_\_ Where \_\_\_\_\_

Other Wives (if any) Number (1) (2) etc. Christine Rehr

His Father \_\_\_\_\_ His Mother's Maiden Name \_\_\_\_\_

WIFE'S MAIDEN NAME Magdalena Burris or Magdalena Rube Burrie

When Born 12 June 1819 Where Switzerland

Christened \_\_\_\_\_ Where \_\_\_\_\_

When Died 2 Feb. 1912 Where Randolph, Ohio

Date \_\_\_\_\_

When Buried \_\_\_\_\_ Where \_\_\_\_\_

Compiler \_\_\_\_\_

Other Husb. (if any) Number (1) (2) etc. \_\_\_\_\_

Address \_\_\_\_\_

Her Father \_\_\_\_\_ Her Mother's Maiden Name \_\_\_\_\_

City \_\_\_\_\_ State \_\_\_\_\_

Male or Female	CHILDREN (Arrange in order of birth)	WHEN BORN			WHERE BORN		State or Country	WHEN DIED*			Married
		Day	Month	Year	Town or Place	County		Day	Month	Year	
See page 22	1 Frederick			1858	Germany						Date _____ To <u>Mary Miller</u>
See page 23	2 Ferdinand			1859				26 Apr. 1950			Date _____ To <u>Amanda J. Fox</u>
John	3 Deidric			1857	Monroe Co.	Ohio		About 1919			Date _____ To <u>Ellen Foyrell</u>
	4										Date _____ To _____
	5										Date _____ To _____
	6										Date _____ To _____
	7										Date _____ To _____
	8										Date _____ To _____
	9										Date _____ To _____
	10										Date _____ To _____
	11										Date _____ To _____
	12										Date _____ To _____
	13										Date _____ To _____

Family Group Sheet, Form F3  
 \*The Everton Publishers, P.O. Box 368, Logan, Utah 84321  
 \*If burial date is known on children and not death date, write burial date, prefix (Bur). Use reverse side for additional information.

**HUSBAND'S NAME** John Ashenkart  
 When Born 1856 Where Monroe Co. Ohio  
 Christened \_\_\_\_\_ Where \_\_\_\_\_  
 When Died \_\_\_\_\_ Where \_\_\_\_\_  
 When Buried \_\_\_\_\_ Where \_\_\_\_\_  
 When Married 4 Feb. 1877 Where \_\_\_\_\_  
 Other Wives (if any) \_\_\_\_\_  
 Number (1) (2) etc. \_\_\_\_\_  
 His Father H. Joshua D. Ashenkart His Mother's Maiden Name Christina Rahr

(Husband's Full Name)

(Wife's Maiden Name)

This information obtained from \_\_\_\_\_

**WIFE'S MAIDEN NAME** Jerusha Ellen Ferrall  
 When Born 1860 Where Tyler Co., W.V.  
 Christened \_\_\_\_\_ Where \_\_\_\_\_  
 When Died \_\_\_\_\_ Where \_\_\_\_\_  
 When Buried \_\_\_\_\_ Where \_\_\_\_\_  
 Other Husb. (if any) \_\_\_\_\_  
 Number (1) (2) etc. \_\_\_\_\_  
 Her Father \_\_\_\_\_ Her Mother's Maiden Name \_\_\_\_\_

Date \_\_\_\_\_  
 Compiler \_\_\_\_\_  
 Address \_\_\_\_\_  
 City \_\_\_\_\_ State \_\_\_\_\_

Male or Female	CHILDREN (Arrange in order of birth)	WHEN BORN			WHERE BORN			State or Country	WHEN DIED*			Married
		Day	Month	Year	Town or Place	County	Day		Month	Year		
	1 Melissa			1879								Date _____ To _____
	2 Roxanna C.											Date _____ To <u>J. R. Milburn</u>
	3 Asa			1883	Monroe	OH						Date _____ To _____
	4 Emma											Date _____ To _____
	5											Date _____ To _____
	6											Date _____ To _____
	7											Date _____ To _____
	8											Date _____ To _____
	9											Date _____ To _____
	10											Date _____ To _____
	11											Date _____ To _____
	12											Date _____ To _____
	13											Date _____ To _____

Family Group Sheet, Form F3  
 \* The Everton Publishers, P.O. Box 368, Logan, Utah 84321  
 \* If burial date is known on children and not death date, write burial date, prefix (Bur). Use reverse side for additional information.

HUSBAND'S NAME Fredrick Ashenbort

When Born 1858 Where Monroe Co. Ohio  
 Christened \_\_\_\_\_ Where \_\_\_\_\_  
 When Died \_\_\_\_\_ Where \_\_\_\_\_  
 When Buried \_\_\_\_\_ Where \_\_\_\_\_  
 When Married 18 Feb. 1885 Where \_\_\_\_\_

(Husband's Full Name)

(Wife's Maiden Name)

This information obtained from \_\_\_\_\_

Other Wives (if any)  
 Number (1) (2) etc. \_\_\_\_\_

His Father How Joshua D. Ashenbort His Mother's Maiden Name Magdalena Parris

WIFE'S MAIDEN NAME Mary Miller

When Born 1862 Where \_\_\_\_\_  
 Christened \_\_\_\_\_ Where \_\_\_\_\_  
 When Died \_\_\_\_\_ Where \_\_\_\_\_  
 When Buried \_\_\_\_\_ Where \_\_\_\_\_

Date \_\_\_\_\_

Compiler \_\_\_\_\_

Address \_\_\_\_\_

Other Husb. (if any)  
 Number (1) (2) etc. \_\_\_\_\_

Her Father \_\_\_\_\_ Her Mother's Maiden Name \_\_\_\_\_ City \_\_\_\_\_ State \_\_\_\_\_

Male or Female	CHILDREN (Arrange in order of birth)	WHEN BORN			WHERE BORN Town or Place	County	State or Country	WHEN DIED*			Married
		Day	Month	Year				Day	Month	Year	
	1 Charles C.	11	May	1886				Apr	1886		Date _____ To _____
	2 Sarah Maggie			1888							Date _____ To <u>C. E. Stephens</u>
	3 Orpha			1891							Date _____ To <u>Jesse Henderson</u>
	4 Omer			1894							Date _____ To _____
	5										Date _____ To _____
	6 Children of Sarah Maggie + C. E. Stephens										Date _____ To _____
	7 Edna										Date _____ To <u>Dave Eddy</u>
	8 Lillian										Date _____ To <u>Howard Stull</u>
	9										Date _____ To _____
	10										Date _____ To _____
	11										Date _____ To _____
	12										Date _____ To _____
	13										Date _____ To _____
	14										Date _____ To _____

Family Group Sheet, Form F3  
 The Everton Publishers, P.O. Box 368, Logan, Utah 84321  
 \*If burial date is known on children and not death date, write burial date, prefix (Bur). Use reverse side for additional information.

**HUSBAND'S NAME** Ferdinand Ashenhart  
 When Born 25 Aug. 1859 ~~or 60~~ Where \_\_\_\_\_  
 Christened \_\_\_\_\_ Where \_\_\_\_\_  
 When Died 26 Apr. 1950 Where \_\_\_\_\_  
 When Buried \_\_\_\_\_ Where \_\_\_\_\_  
 When Married 2 June 1881 Where \_\_\_\_\_  
 Other Wives (if any) Josephine Moore  
 Number (1) (2) etc. \_\_\_\_\_  
 His Father H. W. Joshua D. Ashenhart His Mother's Maiden Name Magdalena Burris

(Husband's Full Name)

(Wife's Maiden Name)

This information obtained from \_\_\_\_\_

**WIFE'S MAIDEN NAME** Amanda J. Fox  
 When Born 15 Apr. 1860 Where Monroe Co. Ohio  
 Christened \_\_\_\_\_ Where \_\_\_\_\_  
 When Died 2 July 1907 Where \_\_\_\_\_  
 When Buried \_\_\_\_\_ Where \_\_\_\_\_  
 Other Husb. (if any) \_\_\_\_\_  
 Number (1) (2) etc. \_\_\_\_\_  
 Her Father Frederick Fox Her Mother's Maiden Name Rhonda Kent

Date \_\_\_\_\_  
 Compiler \_\_\_\_\_  
 Address \_\_\_\_\_  
 City \_\_\_\_\_ State \_\_\_\_\_

Male or Female	CHILDREN (Arrange in order of birth)	WHEN BORN			WHERE BORN			WHEN DIED*			Married
		Day	Month	Year	Town or Place	County	State or Country	Day	Month	Year	
	1 George F.	21	Aug	1892				Mar	19		Date _____ To <u>Daisy</u>
See P. 24	2 J. Fred										Date _____ To <u>Lula May Ryan (Rine)</u>
See P. 25	3 Joseph M.	24	March	1887		Wetzel Co	W. V.	13	Dec.	1972	Date _____ To <u>EMMA SEEKMAN</u>
See P. 26	4 Ellsworth Ulysses			1894 04 June 1893				Feb	1964		Date _____ To <u>Mabel G. Wharff</u>
	5 Deidric										Date _____ To _____
See P. 27	6 Pearl										Date _____ To <u>Sullivan Merritt</u>
See P. 28	7 Wm. Duane										Date _____ To <u>Grace</u>
	8										Date _____ To _____
	9										Date _____ To _____
	10										Date _____ To _____
	11										Date _____ To _____
	12										Date _____ To _____
	13										Date _____ To _____

Family Group Sheet, Form F3  
 The Everton Publishers, P.O. Box 368, Logan, Utah 84321  
 \*If burial date is known on children and not death date, write burial date, prefix (Bur). Use reverse side for additional information.

**HUSBAND'S NAME** J. Fred Ashenhart

When Born 8 Sept. 1884 Where Tyler Co. W.V.  
 Christened \_\_\_\_\_ Where \_\_\_\_\_  
 When Died 13 Sept. 1954 Where Clarksburg W.V.  
 When Buried \_\_\_\_\_ Where \_\_\_\_\_  
 When Married \_\_\_\_\_ Where \_\_\_\_\_  
 Other Wives (if any) Number (#) (2) etc. Ruth Carter (Underwood)  
 His Father H. C. Joshua D. Ashenhart His Mother's Maiden Name Magdalena Burris

(Husband's Full Name)

(Wife's Maiden Name)

This information obtained from \_\_\_\_\_

**WIFE'S MAIDEN NAME** Lula <sup>May</sup> Ryan

When Born 5 May 1888 Where Pine Grove, Wetzell Co.  
 Christened \_\_\_\_\_ Where \_\_\_\_\_  
 When Died 14 Oct. 1949 Where Clarksburg, W.V.  
 When Buried 16 " " " Where Bridgport - Harrison Co.  
 Other Husb. (if any) Number (1) (2) etc. \_\_\_\_\_  
 Her Father S. V. Rine Her Mother's Maiden Name Amanda Merrifield

Date \_\_\_\_\_  
 Compiler \_\_\_\_\_  
 Address \_\_\_\_\_  
 City \_\_\_\_\_ State \_\_\_\_\_

Male or Female	CHILDREN (Arrange in order of birth)	WHEN BORN			WHERE BORN		State or Country	WHEN DIED*			Married
		Day	Month	Year	Town or Place	County		Day	Month	Year	
	1 Mabel										Date _____ To <u>Claude Toothman</u>
	2 Bessie										Date _____ To <u>Clarence McGee</u>
	3 Nellie										Date _____ To <u>Gus Schultz</u>
	4										Date _____ To _____
	5										Date _____ To _____
	6										Date _____ To _____
	7										Date _____ To _____
	8										Date _____ To _____
	9										Date _____ To _____
	10										Date _____ To _____
	11										Date _____ To _____
	12										Date _____ To _____
	13										Date _____ To _____

Family Group Sheet, Form F3  
 \*The Everton Publishers, P.O. Box 368, Logan, Utah 84321  
 \*If burial date is known on children and not death date, write burial date, prefix (Bur). Use reverse side for additional information.

**HUSBAND'S NAME** Joseph M. Ashenhart  
 When Born 24 Mar. 1887 Where Wetzel Co. W.V.  
 Christened \_\_\_\_\_ Where \_\_\_\_\_  
 When Died 13 Dec. 1972 Where \_\_\_\_\_  
 When Buried \_\_\_\_\_ Where \_\_\_\_\_  
 When Married \_\_\_\_\_ Where \_\_\_\_\_  
 Other Wives (if any) \_\_\_\_\_  
 Number (1) (2) etc. \_\_\_\_\_  
 His Father Ferdinand Ashenhart His Mother's Maiden Name Amanda J. Fox

(Husband's Full Name)

(Wife's Maiden Name)

This information obtained from \_\_\_\_\_

**WIFE'S MAIDEN NAME** Emma Seckman  
 When Born 6 Mar. 1883 Where Shirley, W.V.  
 Christened \_\_\_\_\_ Where \_\_\_\_\_  
 When Died \_\_\_\_\_ Where \_\_\_\_\_  
 When Buried \_\_\_\_\_ Where \_\_\_\_\_  
 Other Husb. (if any) \_\_\_\_\_  
 Number (1) (2) etc. \_\_\_\_\_  
 Her Father Jeremiah Seckman Her Mother's Maiden Name Margaret Tustin

Date \_\_\_\_\_  
 Compiler \_\_\_\_\_  
 Address \_\_\_\_\_  
 City \_\_\_\_\_ State \_\_\_\_\_

Male or Female	CHILDREN (Arrange in order of birth)	WHEN BORN			WHERE BORN			WHEN DIED*			Married
		Day	Month	Year	Town or Place	County	State or Country	Day	Month	Year	
	1 Pearl										Date _____ To _____
	2 Dorothy			1920							Date _____ To <u>Rollin Shattenberg</u>
	3 Glenn										Date _____ To _____
	4										Date _____ To _____
	5										Date _____ To _____
	6										Date _____ To _____
	7										Date _____ To _____
	8										Date _____ To _____
	9										Date _____ To _____
	10										Date _____ To _____
	11										Date _____ To _____
	12										Date _____ To _____
	13										Date _____ To _____

Family Group Sheet, Form F3  
 \*The Everton Publishers, P.O. Box 368, Logan, Utah 84321  
 \*If burial date is known on children and not death date, write burial date, prefix (Bur). Use reverse side for additional information.

HUSBAND'S NAME E. Ulysses Ashenhart

When Born 1893 Where \_\_\_\_\_  
 Christened \_\_\_\_\_ Where \_\_\_\_\_  
 When Died 1964 Where \_\_\_\_\_  
 When Buried \_\_\_\_\_ Where \_\_\_\_\_  
 When Married \_\_\_\_\_ Where \_\_\_\_\_

(Husband's Full Name)

(Wife's Maiden Name)

This information obtained from \_\_\_\_\_

Other Wives (if any)  
 Number (1) (2) etc. \_\_\_\_\_

His Father H. or J. D. Ashenhart His Mother's Maiden Name Magdalena Burris

WIFE'S MAIDEN NAME Mabel G. Wharff

When Born \_\_\_\_\_ Where \_\_\_\_\_  
 Christened \_\_\_\_\_ Where \_\_\_\_\_  
 When Died \_\_\_\_\_ Where \_\_\_\_\_  
 When Buried \_\_\_\_\_ Where \_\_\_\_\_

Date \_\_\_\_\_

Compiler \_\_\_\_\_

Address \_\_\_\_\_

Other Husb. (if any)  
 Number (1) (2) etc. \_\_\_\_\_

Her Father \_\_\_\_\_ Her Mother's Maiden Name \_\_\_\_\_ City \_\_\_\_\_ State \_\_\_\_\_

Male or Female	CHILDREN (Arrange in order of birth)	WHEN BORN			WHERE BORN Town or Place	County	State or Country	WHEN DIED*			Married
		Day	Month	Year				Day	Month	Year	
	1 Ruth										Date _____ To <u>Harold Davis</u>
	2 Ruth's Harold's Heirs										Date _____ To _____
	3 Jean Elaine - Their daughter Rob. M										Date _____ To <u>John R. Walsh</u>
	4 John R. " son Jason R.										Date _____ To <u>Cathy J. Wilson</u>
	5										Date _____ To _____
	6										Date _____ To _____
	7										Date _____ To _____
	8										Date _____ To _____
	9										Date _____ To _____
	10										Date _____ To _____
	11										Date _____ To _____
	12										Date _____ To _____
	13										Date _____ To _____

Family Group Sheet, Form F3  
 \*The Everton Publishers, P.O. Box 368, Logan, Utah 84321  
 \*If burial date is known on children and not death date, write burial date, prefix (Bur). Use reverse side for additional information.



HUSBAND'S NAME Pearl Ashenhart

When Born \_\_\_\_\_ Where \_\_\_\_\_  
 Christened \_\_\_\_\_ Where \_\_\_\_\_  
 When Died \_\_\_\_\_ Where \_\_\_\_\_  
 When Buried \_\_\_\_\_ Where \_\_\_\_\_  
 When Married \_\_\_\_\_ Where \_\_\_\_\_

(Husband's Full Name)

(Wife's Maiden Name)

This information obtained from \_\_\_\_\_

Other Wives (if any)  
 Number (1) (2) etc. \_\_\_\_\_

His Father H. D. Ashenhart His Mother's Maiden Name Magdalena Burris

WIFE'S MAIDEN NAME Sullivan Merritt

When Born \_\_\_\_\_ Where \_\_\_\_\_  
 Christened \_\_\_\_\_ Where \_\_\_\_\_  
 When Died \_\_\_\_\_ Where \_\_\_\_\_  
 When Buried \_\_\_\_\_ Where \_\_\_\_\_  
 Other Husb. (if any)  
 Number (1) (2) etc. \_\_\_\_\_

Date \_\_\_\_\_

Compiler \_\_\_\_\_

Address \_\_\_\_\_

City \_\_\_\_\_ State \_\_\_\_\_

Her Father \_\_\_\_\_ Her Mother's Maiden Name \_\_\_\_\_

Male or Female	CHILDREN (Arrange in order of birth)	WHEN BORN			WHERE BORN Town or Place	County	State or Country	WHEN DIED*			Married
		Day	Month	Year				Day	Month	Year	
	1 Lois										Date _____ To _____
	2 Ray										Date _____ To _____
	3										Date _____ To _____
	4										Date _____ To _____
	5										Date _____ To _____
	6										Date _____ To _____
	7										Date _____ To _____
	8										Date _____ To _____
	9										Date _____ To _____
	10										Date _____ To _____
	11										Date _____ To _____
	12										Date _____ To _____
	13										Date _____ To _____

Family Group Sheet, Form F3  
 \*The Everton Publishers, P.O., Box 368, Logan, Utah 84321  
 \*If burial date is known on children and not death date, write burial date, prefix (Bur). Use reverse side for additional information.

HUSBAND'S NAME Wm. Duane Ashenhart

When Born \_\_\_\_\_ Where \_\_\_\_\_  
 Christened \_\_\_\_\_ Where \_\_\_\_\_  
 When Died \_\_\_\_\_ Where \_\_\_\_\_  
 When Buried \_\_\_\_\_ Where \_\_\_\_\_  
 When Married \_\_\_\_\_ Where \_\_\_\_\_  
 Other Wives (if any)  
 Number (1) (2) etc. \_\_\_\_\_  
 His Father H. A. T. D. Ashenhart His Mother's Maiden Name \_\_\_\_\_

(Husband's Full Name)

(Wife's Maiden Name)

This information obtained from \_\_\_\_\_

WIFE'S MAIDEN NAME Grace

When Born 21 July 1909 Where \_\_\_\_\_  
 Christened \_\_\_\_\_ Where \_\_\_\_\_  
 When Died Jan 1980 Where St Petersburg FL  
 When Buried \_\_\_\_\_ Where \_\_\_\_\_  
 Other Husb. (if any)  
 Number (1) (2) etc. \_\_\_\_\_

Date \_\_\_\_\_  
 Compiler \_\_\_\_\_  
 Address \_\_\_\_\_  
 City \_\_\_\_\_ State \_\_\_\_\_

Her Father \_\_\_\_\_ Her Mother's Maiden Name \_\_\_\_\_

Male or Female	CHILDREN (Arrange in order of birth)	WHEN BORN			WHERE BORN		State or Country	WHEN DIED*			Married
		Day	Month	Year	Town or Place	County		Day	Month	Year	
	1 <u>July N</u>										Date _____ To _____
	2 <u>Grace Ann</u>										Date _____ To _____
	3										Date _____ To _____
	4										Date _____ To _____
	5										Date _____ To _____
	6										Date _____ To _____
	7										Date _____ To _____
	8										Date _____ To _____
	9										Date _____ To _____
	10										Date _____ To _____
	11										Date _____ To _____
	12										Date _____ To _____
	13										Date _____ To _____
	14										Date _____ To _____

Family Group Sheet, Form F3  
 \* The Everton Publishers, P.O. Box 366, Logan, Utah 84321  
 \* If burial date is known on children and not death date, write burial date, prefix (Bur). Use reverse side for additional information.

## William Johnson Husk

In The Monongalia Story by Earl Core, Vol. 1, A branch of Dunkard Creek was named Husk Run after an early settler, Frederick Husk (CA 1760-1770) who had settled there. This same stream was after ward named Dol Sniders Run after another early settler, Randolph Snider using his nick name "Dol." This name later developed into Doll's Run which name is still in use.

Green County, Pa. Census of 1860 of Perry Township (Mt. Morris)  
We find a Oliver Husk living in the household of Henry Johnson family. He was 18 and born in Pa. Listed as farmer.

Green County Pa. Census of 1880 of Perry Township (Mt. Morris)  
We find Oliver Husk, Farmer, Age 39 with wife Mahala, Age 38. His parents were born in W.V. Oliver was born in Pa. as was his wife, Mahala and her parents. 6 children listed: Sarah E. 15, Clark F. 10, Albert R. 8, Hadie L. 5, Eli K. 3, Cary D. 1/2.

History of Monongalia Story, Vol. 1 by Earl Core

Dolls Run Christian Church 1874

Officers this year: Jos. J. Wharton plus others

Three Male Bible Classes. Members of Class No. 3 were: Wm. L. Wharton, Jacob L. Wharton, William J. Husk, Richard Husk, plus others.

Female class No. 2 Members: Rebecca Wharton, Louisa Husk plus others.

Names of the people named above are mentioned in the classes of 1878 when a new church was erected.

Oct. 1850 Census Alleppo Township, Pa.

Isaac Husk Age 33 b. Va. Farmer \$250.

June " " 26 b. Pa. Housewife

Samuel " " 5 " "

John E. " " 3 " "

Absolom " " 1 " "

This can't be The father of Wm. J. Husk Although he was born in Va. (W.V.). No doubt he is a relative. Our Isaac would have been 12 yrs. old in 1850. Also our Isaac was born in Pa.

Our opinion is that our Husks settled in Va. (W.V.) near Cassville. They later moved to Pa. at or near Mt. Morris.

Also that the Whartons lived in Va. (W.V.) near Cassville. They, too, moved to Pa.

While in Va., the two families were neighbors as the church records on the preceding page shows. The Louisa Husk in the Bible class could be the 2nd. wife of Isaac Husk.

IN CONCLUSION. Since, to this date - 9-21-90-, we have been unable to find very much authentic about the parents and family of Wm. Johnson Husk, we will assume that certain theories are true. For example, we find in the 1860 Census of Cassville, Monongalia County, Va that he was  $\frac{9}{12}$  yrs. old. His father is listed as Isaac Husk b. Pa. Farmer. His mother (Presumably) is listed as Elizabeth J. We assume this to be correct as they are listed as one household. We also assume that the "J" is for Johnson and that Wm. J. was named for her maiden name.

Further - At Wm. J.'s death, we find recorded in Wetzel County W.V. that his father was Isaac Husk and his mother was Louisa Wharton. Now we assume that Elizabeth J. died while Wm. J. was very young and

Isaac married Louisa Wharton. So she would have been his Step-Mother and The One he had fondest Memories of.

Wm. J. is remembered as Telling about Coming To Tyler County from Pa. With his uncles Abner and Jasper Wharton. He is remembered as being very loyal To Them and Their families.

So Assuming More - Louisa could have been a Sister of The Whartons mentioned Above which would Make Them Wm. J.'s uncles.

We are Certain That Wm. J. had a Sister Named Jennie Roach who lived at Mt. Morris but have been unable To Verify This. He did Talk about her and Went To see her when he could. She Also visited him in Tyler County.

There is presumed To be a brother or half-brother but we have been unable To Verify This. Maybe The Richard Husis Named as a Member of The Dolls Run Christian Church was Wm. J.'s half brother. Also Maybe Jos. J. Wharton, an officer in That Church was Wm. J.'s uncle Jasper.

## Funeral Services

For Wm. J. Husk

1939 May 28

Aged Resident Succumbs  
Near Pine Grove

William Johnson Husk, 79, died Sunday near Pine Grove.

Last rites for the deceased man were conducted Tuesday at the home of his daughter, Mrs. Frank Utt of Big Run. Rev. Mr. Smallwood of Pine Grove performed the ceremony and interment was made in the Maine cemetery by Palmer Funeral Home.

Mr. Husk was born at Cassville August 5, 1852, a son of Mr. and Mrs. Isaac Husk. His wife, Ida, preceded him in death. Mr. Husk had been a member of the M. E. Church since he was 25 years old.

Survivors include five sons, William Husk of Clarksburg, Dwight Husk of Akron, O., Dewie Husk of Newark, O., Herbert Husk of Akron, and Omer Husk of Akron; six daughters, Mrs. Esther Utt of Big Run, Mrs. Anna Ashenhart of Alvy, Mrs. Hazel Lemasters of Cumberland, Md., Mrs. Jennie Giles of Akron, Mrs. Chloey Hoffman of Cleveland, O., Mrs. Goldie Fortney of Rachel; 28 grandchildren, and eight great-grandchildren.

31

1. PLACE OF DEATH (Dist. No. 5241)  
(To be inserted by local Registrar)

Series No. 29

E-K 20-a

Division of Vital Statistics

West Virginia State Department of Health  
COPY OF ORIGINAL CERTIFICATE OF DEATH  
MADE FOR COUNTY AND STATE RECORDS

County Wetzel  
District Grant  
Town or City Big Run

No.                      St.                      Ward                       
(If non-resident give city or town and state)

2. FULL NAME William Johnson Bush  
(If death occurred in a hospital or institution, give its NAME instead of street and number)

(a) Residence, No.                      St.                      Ward                       
(Usual place of abode)

Length of residence in city or town where death occurred yrs. mos. days. How long in U. S. A. If of foreign birth? yrs. mos. days.

**PERSONAL AND STATISTICAL PARTICULARS**

3. SEX Male  
4. COLOR OR RACE White  
5. Single, Married, Widowed, or Divorced (write the word) Widowed

5a. IF MARRIED, WIDOWED, OR DIVORCED Husband of Eda R. Bush  
(or) Wife of                     

6. DATE OF BIRTH (month, day, and year) August 5-1859

7. AGE	Years	Months	Days	IF LESS than 1 day	hrs.	min.
	<u>79</u>	<u>9</u>	<u>23</u>	or		

8. TRADE PROFESSION or particular kind of work done, as spinner, lawyer, bookkeeper, etc. Farmer

9. INDUSTRY OR BUSINESS, in which work was done, as silk mill, saw mill, bank, etc.

10. DATE DECEASED LAST WORKED at this occupation (month and year)                     

11. TOTAL TIME (years) spent in this occupation                     

12. BIRTHPLACE (city or town) (State or County) Morgantown, W. Va.

13. NAME Essad Bush

14. BIRTHPLACE (city or town) (State or County)                     

15. MAIDEN NAME Louise Stanton

16. BIRTHPLACE (city or town) (State or County)                     

17. INFORMANT W. J. Bush  
(Address) Clark Run, W. Va.

18. BURIAL, CREMATION, OR REMOVAL Place Maine Cemetery Date May 30, 1939

19. UNDERTAKER Paul Arthur Palmer  
(Address)                     

20. FILED Jan 5, 1939 Mrs. Matell M. Carr  
(Address)                      Registrar.

**MEDICAL CERTIFICATE OF DEATH**

21. DATE OF DEATH (month, day and year) May 28 1939

22. I HEREBY CERTIFY, That I attended deceased from May 25 1939 to May 28 1939. I last saw him alive on                      19                     . death is said to have occurred on the date stated above, at Hill A. L. M.  
The principal cause of death and related causes of importance in order of onset were as follows:  
Endocarditis 3 or 4 years.  
Contributory causes of importance not related to principal causes:  
Senility  
Name of operation                      Date of                       
What test confirmed diagnosis?                       
Was there an autopsy                       
23. If death was due to external causes fill in also the following:  
(Check) Accident—Suicide—Homicide? Date of injury                      19                       
Where did injury occur? (Specify City or Town, County, and State)                       
Check whether injury occurred in industry                      home                      public place                       
Manner of injury                       
Nature of injury                       
24. Was disease or injury in any way related to occupation of deceased?                       
If so, specify                       
(Signed) A. M. Cooper M. D.  
(Address) Jacksonburg, W. Va.

WEST VIRGINIA, WETZEL COUNTY

I, MARY RIGGENBACH, Clerk of the County Commission do hereby certify that the foregoing writing

is a true and correct copy as appears of record in my office Death Record Book                     

No. E-K at Page No. 22-a, of said records.

Given under my hand and Seal of said Office this 30th day of October, 19 39.

Mary Rigggenbach  
Clerk Wetzel County Commission (sb)

HUSBAND'S NAME Wm. Johnson Husik

When Born 5 Aug. 1859 Where Cassville, W.V. (Va)

(Husband's Full Name)

Christened \_\_\_\_\_ Where \_\_\_\_\_

When Died 28 May 1934 Where Big Run, W.V.

(Wife's Maiden Name)

When Buried \_\_\_\_\_ Where Dale "

This information obtained from  
IN The 1860 Census of Cassville

When Married 16 Oct. 1885 Where \_\_\_\_\_

Other Wives (if any)  
Number (1) (2) etc. \_\_\_\_\_

Monongahela Co. Va. Shows:

His Father Isaac Husik His Mother's Maiden Name Elizabeth Johnson

Isaac Husik Age 22 Farm hand

Elizabeth J. " 23 Pa

William J. " 9/12 Va.

Reference 557-542

WIFE'S MAIDEN NAME Ida R. McIntyre

When Born 20 Mar. 1867 Where Dale, W.V.

Christened \_\_\_\_\_ Where \_\_\_\_\_

When Died \_\_\_\_\_ Nov. 1934 Where Dale, W.V.

Date \_\_\_\_\_

When Buried \_\_\_\_\_ Where \_\_\_\_\_

Compiler \_\_\_\_\_

Other Husb. (if any)  
Number (1) (2) etc. \_\_\_\_\_

Address \_\_\_\_\_

Her Father Jobb McIntyre Her Mother's Maiden Name Nancy Lyons

City \_\_\_\_\_ State \_\_\_\_\_

Male or Female	CHILDREN (Arrange in order of birth)	WHEN BORN			WHERE BORN		State or Country	WHEN DIED*			Married
		Day	Month	Year	Town or Place	County		Day	Month	Year	
see P 31	1 Ethel Lena	22	8	1886	Dale	Tyler	W.V.				Date _____ To <u>Charles Street</u>
	2 Nancy Louisa	22	10	1887	"	"	"	22	10	1887	Date _____ To _____
see P 34	3 Wm. L.	30	5	1889	"	"	"	4	Mar.	1954	Date _____ To <u>Laura King</u>
	4 Edger Leo	27	9	1891	"	"	"	IN Infancy			Date _____ To _____
see P 39	5 Dwight Lovelle	22	10	1893	"	"	"	28	Sept.	1962	Date _____ To <u>EMMA MYERS</u>
see P 10	6 Amma Lotus	19	6	1896	"	"	"	14	Feb	63	Date <u>16 March 1913</u> To <u>Joshua D. Ashenbert</u>
see P 40	7 Dewey Listen	14	12	1898	"	"	"	Mar. 72			Date _____ To <u>Bertha Rankin</u>
see P 41	8 Hazel Levesta	17	3	1901	"	"	"				Date _____ To <u>Charles Lemesters</u>
see P 42	9 Herbert Lesley	24	6	1903	"	"	"				Date _____ To <u>Carrie Freeman</u>
see P 43	10 Omer Russell	19	9	1905	"	"	"	1947			Date _____ To <u>Lenore</u>
see P 44	11 Virginia Pearl	9	9	1907	"	"	"	Mar. 72			Date _____ To <u>Jack Gyles</u>
see P 45	12 Chloe Frances	7	5	1909	"	"	"	29	May	87	Date _____ To <u>Walter Hoffmann</u>
see P 46	13 Gerdie Grace	14	7	1912	"	"	"				Date <u>6 21 58 d 2-17-90</u> To <u>Wm. Fortney</u>

Family Group Sheet, Form F3  
 \* The Everton Publishers, P.O. Box 368, Logan, Utah 84321  
 \* If burial date is known on children and not death date, write burial date, prefix (Bur). Use reverse side for additional information.



**HUSBAND'S NAME** Charles Street

When Born 1874 Where \_\_\_\_\_  
 Christened \_\_\_\_\_ Where \_\_\_\_\_  
 When Died 1931 Where \_\_\_\_\_  
 When Buried \_\_\_\_\_ Where K.P. Cemetery - Pine Grove  
 When Married \_\_\_\_\_ Where \_\_\_\_\_  
 Other Wives (if any) \_\_\_\_\_  
 Number (1) (2) etc. \_\_\_\_\_  
 His Father \_\_\_\_\_ His Mother's Maiden Name \_\_\_\_\_

(Husband's Full Name)

(Wife's Maiden Name)

This information obtained from \_\_\_\_\_

**WIFE'S MAIDEN NAME** Ethel Lena Husk

When Born 22 Aug. 1886 Where Dale, W.V.  
 Christened \_\_\_\_\_ Where \_\_\_\_\_  
 When Died 1955 Where \_\_\_\_\_  
 When Buried \_\_\_\_\_ Where K.P. Cemetery - Pine Grove  
 Other Husb. (if any) FRANK UTT - No children  
 Number (1) (2) etc. \_\_\_\_\_  
 Her Father Wm. Johnson Husk Her Mother's Maiden Name Ida R. McIntyre

Date \_\_\_\_\_  
 Compiler \_\_\_\_\_  
 Address \_\_\_\_\_  
 City \_\_\_\_\_ State \_\_\_\_\_

Male or Female	CHILDREN (Arrange in order of birth)	WHEN BORN			WHERE BORN Town or Place	County	State or Country	WHEN DIED*			Married
		Day	Month	Year				Day	Month	Year	
See P 32	1 Harold Edward										Date _____ To <u>Violet Stowking</u>
	2 Gust (Gustavus)			1909	Denny, Carol.				1982		Date <u>B 1914 D 1981</u> To <u>Erene Jones</u>
	3 William Johnson			1919					1966		Date _____ To <u>NO</u>
	4 Ray (Herbert)			1923					1954		Date _____ To <u>NO</u>
See P 33	5 Audrey	9	9	1915					3 May 1991		Date _____ To <u>Claude Derby B. 10-2-04</u>
	6 Hazel				Son - Keith Twins with Hazel D. at Twins birth						Date _____ To <u>Perry Phillips</u>
	7										Date _____ To _____
	8										Date _____ To _____
	9										Date _____ To _____
	10 Note: Gust's daughter, Carol L. Married				JACK I. CAIN						Date _____ To _____
	11			B 1945 D 1984							Date _____ To _____
	12										Date _____ To _____
	13										Date _____ To _____

Family Group Sheet, Form F3  
 • The Everton Publishers, P.O. Box 368, Logan, Utah, 84321  
 \* If burial date is known on children and not death date, write burial date, prefix (Bur). Use reverse side for additional information.

HUSBAND'S NAME Harold E. Street

When Born 1907 Where \_\_\_\_\_  
 Christened \_\_\_\_\_ Where \_\_\_\_\_  
 When Died 1955 Where \_\_\_\_\_  
 When Buried \_\_\_\_\_ Where KP Cem. Pine Grove  
 When Married \_\_\_\_\_ Where \_\_\_\_\_

(Husband's Full Name)

(Wife's Maiden Name)

This information obtained from \_\_\_\_\_

Other Wives (if any)  
 Number (1) (2) etc. \_\_\_\_\_

His Father Charles Street His Mother's Maiden Name Ethel Lena Husk

WIFE'S MAIDEN NAME Violet Stone King

When Born 1920 Where \_\_\_\_\_  
 Christened \_\_\_\_\_ Where \_\_\_\_\_  
 When Died 1989 Where \_\_\_\_\_  
 When Buried \_\_\_\_\_ Where KP Cem. Pine Grove  
 Other Husb. (if any)  
 Number (1) (2) etc. \_\_\_\_\_

Date \_\_\_\_\_

Compiler \_\_\_\_\_

Address \_\_\_\_\_

Her Father \_\_\_\_\_ Her Mother's Maiden Name \_\_\_\_\_

City \_\_\_\_\_

State \_\_\_\_\_

Male or Female	CHILDREN (Arrange in order of birth)	WHEN BORN			WHERE BORN Town or Place	County	State or Country	WHEN DIED*			Married
		Day	Month	Year				Day	Month	Year	
	1 Edward Lee			1939	Has son Eddie, (Dante's)					1988	Date _____ To <u>Josephine Kirkpatrick</u>
	2 Thomas										Date _____ To _____
	3 William										Date _____ To _____
	4										Date _____ To _____
	5										Date _____ To _____
	6										Date _____ To _____
	7										Date _____ To _____
	8										Date _____ To _____
	9										Date _____ To _____
	10										Date _____ To _____
	11										Date _____ To _____
	12										Date _____ To _____
	13										Date _____ To _____

Family Group Sheet, Form F3  
 \* The Everton Publishers, P.O. Box 368, Logan, Utah 84321  
 \*\* If burial date is known on children and not death date, write burial date, prefix (Bur). Use reverse side for additional information.

**HUSBAND'S NAME** Claude Derby

When Born 10 Feb. 1904 Where \_\_\_\_\_

Christened \_\_\_\_\_ Where \_\_\_\_\_

When Died 18 June 1987 Where \_\_\_\_\_

When Buried \_\_\_\_\_ Where K.P. Cem. - Pine Grove

When Married \_\_\_\_\_ Where \_\_\_\_\_

Other Wives (if any) \_\_\_\_\_

Number (1) (2) etc. \_\_\_\_\_

His Father \_\_\_\_\_ His Mother's Maiden Name \_\_\_\_\_

(Husband's Full Name)

(Wife's Maiden Name)

This information obtained from \_\_\_\_\_

**WIFE'S MAIDEN NAME** Audry Street

When Born 9 Sept. 1915 Where \_\_\_\_\_

Christened \_\_\_\_\_ Where \_\_\_\_\_

When Died 3 May. 1991 Where At Home - North Fork Pine Grove

When Buried 6 " " Where K.P. Cemetery Pine Grove

Other Husb. (if any) \_\_\_\_\_

Number (1) (2) etc. \_\_\_\_\_

Her Father Charles Street Her Mother's Maiden Name Ethel L. Husk

Date \_\_\_\_\_

Compiler \_\_\_\_\_

Address \_\_\_\_\_

City \_\_\_\_\_ State \_\_\_\_\_

Male or Female	CHILDREN (Arrange in order of birth)	WHEN BORN			WHERE BORN		State or Country	WHEN DIED*			Married
		Day	Month	Year	Town or Place	County		Day	Month	Year	
	1 Velma L.	25	5	1934							Date _____ To <u>Harold Langwell</u>
	2 Patricia	18	9	1936							Date _____ To <u>Edw. Adkins</u>
	3 Janice E.	21	10	1937							Date _____ To <u>James Carter</u>
	4 Claude Jr.	12	9	1939							Date _____ To <u>Diana Haught</u>
	5 Norman R.	14	10	1941							Date _____ To <u>Vivian Minger</u>
	6 Mary A.	21	12	1943							Date _____ To <u>Paul Britt</u>
	7 Karen	17	8	1946							Date _____ To <u>Jerry Corrigan</u>
	8 David			1948							Date _____ To <u>Janice Campbell</u>
	9 Marlene	17	7	1953							Date _____ To <u>Jack Barr</u>
	10 Linda	5	2	1957							Date _____ To <u>Keith Fike</u>
	11										Date _____ To _____
	12										Date _____ To _____
	13										Date _____ To _____

Family Group Sheet, Form F3  
 \* The Everton Publishers, P.O. Box 368, Logan, Utah 84321  
 \* If burial date is known on children and not death date, write burial date, prefix (bur). Use reverse side for additional information.

HUSBAND'S NAME Wm. L. Husk

When Born 30 May 1889 Where Dale, W.V.

(Husband's Full Name)

Christened \_\_\_\_\_ Where \_\_\_\_\_

When Died 4 March 1954 Where \_\_\_\_\_

(Wife's Maiden Name)

When Buried \_\_\_\_\_ Where Memorial Park, Mannington, W.V.

This information obtained from \_\_\_\_\_

When Married \_\_\_\_\_ Where \_\_\_\_\_

Other Wives (if any) Number (1) (2) etc. \_\_\_\_\_

His Father Wm. Johnson Husk His Mother's Maiden Name Ida R. McEntyra

WIFE'S MAIDEN NAME Laura King

When Born 18 July 1889 Where Laurel Rd, Jacksonburg WV

Christened \_\_\_\_\_ Where \_\_\_\_\_

When Died 9 Aug. 1966 Where \_\_\_\_\_

Date \_\_\_\_\_

When Buried \_\_\_\_\_ Where Memorial Park, Mannington WV

Compiler \_\_\_\_\_

Other Husb. (if any) Number (1) (2) etc. \_\_\_\_\_

Address \_\_\_\_\_

Her Father Lott King Her Mother's Maiden Name Rebecca Steele (Watson)

City \_\_\_\_\_ State \_\_\_\_\_

Male or Female	CHILDREN (Arrange in order of birth)	WHEN BORN			WHERE BORN Town or Place	County	State or Country	WHEN DIED*			Married
		Day	Month	Year				Day	Month	Year	
see P 35	1 Ernest	27	July	1909	Laurel Rd Jacksonburg	Wetzel					Date _____ To <u>Lenore Summers</u>
see P 34	2 Wilfred	12	Oct	1910	"	NO CHILDREN					Date _____ To <u>Agnes Simpson B. 1912</u>
see P 37	3 Orville	12	Apr.	1913	"				19 Apr. 1957		Date _____ To <u>Pauline Yost</u>
see P 38	4 Richard	29	Mar.	1915	"						Date _____ To <u>Virginia Smith</u>
see P 38	5 Bernice	31	Mar.	1920	"						Date _____ To <u>Hugh Cerathers</u>
	6										Date _____ To _____
	7										Date _____ To _____
	8										Date _____ To _____
	9										Date _____ To _____
	10										Date _____ To _____
	11										Date _____ To _____
	12										Date _____ To _____
	13										Date _____ To _____
	14										Date _____ To _____

Family Group Sheet, Form F3  
 The Everton Publishers, P.O. Box 368, Logan, Utah 84321  
 \*If burial date is known on children and not death date, write burial date, prefix (Bur). Use reverse side for additional information.

HUSBAND'S NAME <sup>James</sup> Ernest Husk

When Born 27 July 1909 Where Laurel Rd Jacksonburg W V  
 Christened \_\_\_\_\_ Where \_\_\_\_\_  
 When Died \_\_\_\_\_ Where \_\_\_\_\_  
 When Buried \_\_\_\_\_ Where \_\_\_\_\_  
 When Married 13 July 1932 Where MANNINGTON, W.V.  
 Other Wives (if any) \_\_\_\_\_  
 Number (1) (2) etc. \_\_\_\_\_  
 His Father Wm. L. Husk His Mother's Maiden Name Laura King

(Husband's Full Name)

(Wife's Maiden Name)

This information obtained from

WIFE'S MAIDEN NAME Lenora Summers

When Born 16 Nov. 1908 Where Waynesboro Pa.  
 Christened \_\_\_\_\_ Where \_\_\_\_\_  
 When Died \_\_\_\_\_ Where \_\_\_\_\_  
 When Buried \_\_\_\_\_ Where \_\_\_\_\_  
 Other Husb. (if any) \_\_\_\_\_  
 Number (1) (2) etc. \_\_\_\_\_  
 Her Father Oscar Summers Her Mother's Maiden Name Helia Mae Bierking

Date \_\_\_\_\_  
 Compiler \_\_\_\_\_  
 Address \_\_\_\_\_  
 City \_\_\_\_\_ State \_\_\_\_\_

Male or Female	CHILDREN (Arrange in order of birth)	WHEN BORN			WHERE BORN Town or Place	County	State or Country	WHEN DIED*			Married
		Day	Month	Year				Day	Month	Year	
	1 <u>Ernestine, Lenora</u>	<u>1</u>	<u>Oct.</u>	<u>1936</u>							Date <u>18 Apr. 1959</u> To <u>John Franz <del>4-18-59</del></u>
	2 <u>Jean, Wilma</u>	<u>9</u>	<u>Mar.</u>	<u>1933</u>							Date <u>2 May 1959</u> To <u>Richard Walls 5-21-30</u>
	3 <u>June Marie</u>	<u>7</u>	<u>June</u>	<u>1934</u>							Date <u>27 Aug. 1955</u> To <u>Charles Turner 2-4-35</u>
	4										Date _____ To _____
	5										Date _____ To _____
	6										Date _____ To _____
	7										Date _____ To _____
	8										Date _____ To _____
	9										Date _____ To _____
	10										Date _____ To _____
	11										Date _____ To _____
	12										Date _____ To _____
	13										Date _____ To _____

Family Group Sheet, Form F3  
 The Everton Publishers, P.O. Box 368, Logan, Utah 84321  
 \* If burial date is known on children and not death date, write burial date, prefix (Burr). Use reverse side for additional information.

HUSBAND'S NAME Orville Husk

When Born 12 Apr. 1913 Where JACKSONBURG WV  
 Christened \_\_\_\_\_ Where \_\_\_\_\_  
 When Died \_\_\_\_\_ Where \_\_\_\_\_  
 When Buried \_\_\_\_\_ Where MANNINGTON MEMORIAL PARK  
 When Married \_\_\_\_\_ Where \_\_\_\_\_

(Husband's Full Name)

(Wife's Maiden Name)

This information obtained from

Other Wives (if any)  
 Number (1) (2) etc. \_\_\_\_\_

His Father Wm. L. Husk His Mother's Maiden Name Laura King

WIFE'S MAIDEN NAME Pauline Yost

When Born \_\_\_\_\_ Where \_\_\_\_\_  
 Christened \_\_\_\_\_ Where \_\_\_\_\_  
 When Died \_\_\_\_\_ Where \_\_\_\_\_  
 When Buried \_\_\_\_\_ Where \_\_\_\_\_

Date \_\_\_\_\_

Compiler \_\_\_\_\_

Other Husb. (if any)  
 Number (1) (2) etc. \_\_\_\_\_

Address \_\_\_\_\_

Her Father Harry Yost Her Mother's Maiden Name Hazel Yost

City \_\_\_\_\_ State \_\_\_\_\_

Male or Female	CHILDREN (Arrange in order of birth)	WHEN BORN			WHERE BORN Town or Place	County	State or Country	WHEN DIED*			Married
		Day	Month	Year				Day	Month	Year	
	1 <u>Orville Forest</u>										Date _____ To <u>Lois</u>
	2 <u>William Harry</u>										Date _____ To <u>Never Married</u>
	3 <u>Portia</u>										Date _____ To _____
	4 <u>Pauline</u>										Date _____ To _____
	5 <u>Benjamin</u>										Date _____ To <u>Never Married</u>
	6										Date _____ To _____
	7										Date _____ To _____
	8										Date _____ To _____
	9										Date _____ To _____
	10										Date _____ To _____
	11										Date _____ To _____
	12										Date _____ To _____
	13										Date _____ To _____

<sup>Lawrence</sup>  
HUSBAND'S NAME Richard Husk

When Born 29 Mar. 1915 Where JACKSONBURG, W.V.

(Husband's Full Name)

Christened \_\_\_\_\_ Where \_\_\_\_\_

When Died \_\_\_\_\_ Where \_\_\_\_\_

(Wife's Maiden Name)

When Buried \_\_\_\_\_ Where \_\_\_\_\_

This information obtained from \_\_\_\_\_

When Married \_\_\_\_\_ Where \_\_\_\_\_

Other Wives (if any)  
Number (1) (2) etc. \_\_\_\_\_

His Father Wm. L. Husk His Mother's Maiden Name Laura King

WIFE'S MAIDEN NAME Virginia Smith

When Born \_\_\_\_\_ Where \_\_\_\_\_

Christened \_\_\_\_\_ Where \_\_\_\_\_

When Died \_\_\_\_\_ Where \_\_\_\_\_

Date \_\_\_\_\_

When Buried \_\_\_\_\_ Where \_\_\_\_\_

Compiler \_\_\_\_\_

Other Husb. (if any)  
Number (1) (2) etc. \_\_\_\_\_

Address \_\_\_\_\_

Her Father \_\_\_\_\_ Her Mother's Maiden Name \_\_\_\_\_

City \_\_\_\_\_ State \_\_\_\_\_

Male or Female	CHILDREN (Arrange in order of birth)	WHEN BORN			WHERE BORN Town or Place	County	State or Country	WHEN DIED*			Married
		Day	Month	Year				Day	Month	Year	
	1 <u>Richard</u>	<u>19</u>	<u>Oct.</u>	<u>1913</u>							Date To <u>Charlotte Woodward</u>
	2										Date To _____
	3										Date To _____
	4										Date To _____
	5										Date To _____
	6										Date To _____
	7										Date To _____
	8										Date To _____
	9										Date To _____
	10										Date To _____
	11										Date To _____
	12										Date To _____
	13										Date To _____
	14										Date To _____

Family Group Sheet, Form F3  
The Everton Publishers, P.O. Box 368, Logan, Utah 84321  
\* If burial date is known on children and not death date, write burial date, prefix (Bur). Use reverse side for additional information.

Heirs of Line 5 A 34

<sup>Jacob</sup>  
**HUSBAND'S NAME** Hugh Corathers

When Born 11 May 1907 Where \_\_\_\_\_  
 Christened \_\_\_\_\_ Where \_\_\_\_\_  
 When Died 30 Nov. 1986 Where Clarksburg, W.V.  
 When Buried \_\_\_\_\_ Where \_\_\_\_\_  
 When Married 12 Nov. 1938 Where \_\_\_\_\_  
 Other Wives (if any) \_\_\_\_\_  
 Number (1) (2) etc. \_\_\_\_\_  
 His Father Martin Luther Corathers His Mother's Maiden Name Esta Smith

(Husband's Full Name)

(Wife's Maiden Name)

This information obtained from \_\_\_\_\_

<sup>Ruby</sup>  
**WIFE'S MAIDEN NAME** Bernice Husk

When Born 31 Mar. 1920 Where Jacksonburg, W.V.  
 Christened \_\_\_\_\_ Where \_\_\_\_\_  
 When Died \_\_\_\_\_ Where \_\_\_\_\_  
 When Buried \_\_\_\_\_ Where \_\_\_\_\_  
 Other Husb. (if any) \_\_\_\_\_  
 Number (1) (2) etc. \_\_\_\_\_  
 Her Father W.L. Husk Her Mother's Maiden Name Laure King

Date \_\_\_\_\_  
 Compiler \_\_\_\_\_  
 Address \_\_\_\_\_  
 City \_\_\_\_\_ State \_\_\_\_\_

Male or Female	CHILDREN (Arrange in order of birth)	WHEN BORN			WHERE BORN		State or Country	WHEN DIED*			Married
		Day	Month	Year	Town or Place	County		Day	Month	Year	
	1 Margaret ANN			1934	Sons: David - Mark						Date _____ To <u>Cobey Jones</u>
	2 John Luther			1940	" Shawn						Date _____ To _____
	3 Barclyn Patricia	11	Nov.	1941							Date _____ To <u>RANCE Gault</u>
	4 Linda Kay			1943		Jeff	Tonga				Date _____ To <u>Thomas Conners</u>
	5 Shirley Lee			1945		Donnie Joe	Karen				Date _____ To <u>Don Weiks</u>
	6 Robert Hugh			1950							Date _____ To _____
	7 Donna			1951		Christie (Adopted)					Date _____ To <u>Robin Leesburg</u>
	8 Debby Lynn			1953							Date _____ To <u>Don Herred</u>
	9 Thomas David			1958		Michael	Matthew				Date _____ To <u>Jenny Schaffer</u>
	10 Terry Kathleen			1960							Date _____ To <u>John Arbogast</u>
	11 April Susan			1962							Date _____ To _____
	12										Date _____ To _____
	13										Date _____ To _____

Family Group Sheet, Form F3  
 \* The Everton Publishers, P.O. Box 366, Logan, Utah, 84321  
 \* If burial date is known on children and not death date, write burial date, prefix (Bur). Use reverse side for additional information.



**HUSBAND'S NAME** Dwight Lovelle Husk

When Born 22 Oct. 1893 Where Dale, W.V.

Christened \_\_\_\_\_ Where \_\_\_\_\_

When Died 28 Sept. 1962 Where \_\_\_\_\_

When Buried 1 Oct. 1962 Where Rose Hill Burial Park, Akron, O.

When Married \_\_\_\_\_ Where \_\_\_\_\_

Other Wives (if any) \_\_\_\_\_

Number (1) (2) etc. \_\_\_\_\_

His Father Wm. J. Husk His Mother's Maiden Name Ida R. McEntyre

(Husband's Full Name)

(Wife's Maiden Name)

This information obtained from \_\_\_\_\_

**WIFE'S MAIDEN NAME** EMMA MYERS

When Born \_\_\_\_\_ Where \_\_\_\_\_

Christened \_\_\_\_\_ Where \_\_\_\_\_

When Died Nov. 1988 Where \_\_\_\_\_

When Buried \_\_\_\_\_ Where Rose Hill Burial Park, Akron, O.

Other Husb. (if any) \_\_\_\_\_

Number (1) (2) etc. \_\_\_\_\_

Her Father \_\_\_\_\_ Her Mother's Maiden Name \_\_\_\_\_

Date \_\_\_\_\_

Compiler \_\_\_\_\_

Address \_\_\_\_\_

City \_\_\_\_\_ State \_\_\_\_\_

Male or Female	CHILDREN (Arrange in order of birth)	WHEN BORN			WHERE BORN Town or Place	County	State or Country	WHEN DIED*			Married
		Day	Month	Year				Day	Month	Year	
	1 Carl					Sci:	Paul				Date _____ To <u>Alice</u>
	2 Alvin										Date _____ To <u>Pauline Elliott</u>
	3 John										Date _____ To <u>Patricia</u>
	4 Effie										Date _____ To <u>Ernest Byard</u>
	5 Harry										Date _____ To <u>Mary</u>
	6										Date _____ To _____
	7										Date _____ To _____
	8										Date _____ To _____
	9										Date _____ To _____
	10										Date _____ To _____
	11										Date _____ To _____
	12										Date _____ To _____
	13										Date _____ To _____

Family Group Sheet, Form F3  
 \* The Everton Publishers, P.O. Box 368, Logan, Utah 84321  
 \* If burial date is known on children and not death date, write burial date, prefix (Bur). Use reverse side for additional information.

HUSBAND'S NAME Dewey L. Husk

Heirs of Line 7 P30

When Born 14 Dec. 1898 Where Dale, W.V.

(Husband's Full Name)

Christened \_\_\_\_\_ Where \_\_\_\_\_

When Died Mar. 1972 Where \_\_\_\_\_

(Wife's Maiden Name)

When Buried \_\_\_\_\_ Where Newark, Oh. O

This information obtained from

When Married \_\_\_\_\_ Where \_\_\_\_\_

Other Wives (if any) Number (2) etc. Margaret Husk (Widow of Herbert Husk) She was born in Scotland

His Father Wm. J. Husk His Mother's Maiden Name Ida R. McIntyre

WIFE'S MAIDEN NAME Bertha Rankin

When Born \_\_\_\_\_ Where \_\_\_\_\_

Christened \_\_\_\_\_ Where \_\_\_\_\_

When Died \_\_\_\_\_ Where \_\_\_\_\_

Date

When Buried \_\_\_\_\_ Where \_\_\_\_\_

Compiler

Other Husb. (if any) Number (1) (2) etc.

Address

Her Father \_\_\_\_\_ Her Mother's Maiden Name \_\_\_\_\_

City

State

Male or Female	CHILDREN (Arrange in order of birth)	WHEN BORN			WHERE BORN		State or Country	WHEN DIED*			Married
		Day	Month	Year	Town or Place	County		Day	Month	Year	
	1 James (son of Bertha adopted by Dewey)				Infant		Sc. deceased				Date _____ To <u>Barbara</u>
	2 Michael - He is son of James and Barbara										Date _____ To _____
	3										Date _____ To _____
	4										Date _____ To _____
	5										Date _____ To _____
	6										Date _____ To _____
	7										Date _____ To _____
	8										Date _____ To _____
	9										Date _____ To _____
	10										Date _____ To _____
	11										Date _____ To _____
	12										Date _____ To _____
	13										Date _____ To _____

HUSBAND'S NAME Charles Lamasters

When Born \_\_\_\_\_ Where \_\_\_\_\_  
 Christened \_\_\_\_\_ Where \_\_\_\_\_  
 When Died \_\_\_\_\_ Where \_\_\_\_\_  
 When Buried \_\_\_\_\_ Where \_\_\_\_\_  
 When Married \_\_\_\_\_ Where \_\_\_\_\_  
 Other Wives (if any) \_\_\_\_\_  
 Number (1) (2) etc. \_\_\_\_\_  
 His Father \_\_\_\_\_ His Mother's Maiden Name \_\_\_\_\_

(Husband's Full Name)

(Wife's Maiden Name)

This information obtained from \_\_\_\_\_

WIFE'S MAIDEN NAME Hazel Levesta Husk

When Born 17 Mar. 1901 Where Dale, W.V.  
 Christened \_\_\_\_\_ Where \_\_\_\_\_  
 When Died \_\_\_\_\_ Where \_\_\_\_\_  
 When Buried \_\_\_\_\_ Where \_\_\_\_\_  
 Other Husb. (if any) \_\_\_\_\_  
 Number (1) (2) etc. \_\_\_\_\_  
 Her Father Wm. L. Husk Her Mother's Maiden Name Ida R. McEntyre

Date \_\_\_\_\_  
 Compiler \_\_\_\_\_  
 Address \_\_\_\_\_  
 City \_\_\_\_\_ State \_\_\_\_\_

Male or Female	CHILDREN (Arrange in order of birth)	WHEN BORN			WHERE BORN Town or Place	County	State or Country	WHEN DIED*			Married
		Day	Month	Year				Day	Month	Year	
	1 Robert										Date _____ To _____
	2 Raymond										Date _____ To _____
	3 Bruce										Date _____ To <u>Betty</u>
	4										Date _____ To _____
	5										Date _____ To _____
	6										Date _____ To _____
	7										Date _____ To _____
	8										Date _____ To _____
	9										Date _____ To _____
	10										Date _____ To _____
	11										Date _____ To _____
	12										Date _____ To _____
	13										Date _____ To _____
	14										Date _____ To _____

Family Group Sheet, Form F3  
 \* The Everton Publishers, P.O. Box 368, Logan, Utah 84321  
 \* If burial date is known on children and not death date, write burial date, prefix (Bur). Use reverse side for additional information.

**HUSBAND'S NAME** Herbert Lesleg Husk  
 When Born 24 June 1903 Where Dale, W.V.  
 Christened \_\_\_\_\_ Where \_\_\_\_\_  
 When Died \_\_\_\_\_ Where \_\_\_\_\_  
 When Buried \_\_\_\_\_ Where \_\_\_\_\_  
 When Married \_\_\_\_\_ Where \_\_\_\_\_  
 Other Wives (if any) Margaret Sellers B. 1907 in Scotland  
 Number (1) (2) etc. \_\_\_\_\_  
 His Father Wm. J. Husk His Mother's Maiden Name Ida R. McIntyre

(Husband's Full Name)

(Wife's Maiden Name)

This information obtained from \_\_\_\_\_

**WIFE'S MAIDEN NAME** Carrie Freeman

When Born \_\_\_\_\_ Where \_\_\_\_\_  
 Christened \_\_\_\_\_ Where \_\_\_\_\_  
 When Died \_\_\_\_\_ Where \_\_\_\_\_ Date \_\_\_\_\_  
 When Buried \_\_\_\_\_ Where \_\_\_\_\_ Compiler \_\_\_\_\_  
 Other Husb. (if any) \_\_\_\_\_ Address \_\_\_\_\_  
 Number (1) (2) etc. \_\_\_\_\_  
 Her Father \_\_\_\_\_ Her Mother's Maiden Name \_\_\_\_\_ City \_\_\_\_\_ State \_\_\_\_\_

Male or Female	CHILDREN (Arrange in order of birth) <u>by Margt. Sellers</u>	WHEN BORN			WHERE BORN Town or Place	County	State or Country	WHEN DIED*			Married
		Day	Month	Year				Day	Month	Year	
	1 William			1925							Date _____ To _____ ?
	2 children: Jimmie and Kathy										Date _____ To _____
	3 Jean			1943							Date _____ To _____
	4 Married twice had 2 children										Date _____ To _____
	5										Date _____ To _____
	6										Date _____ To _____
	7										Date _____ To _____
	8										Date _____ To _____
	9										Date _____ To _____
	10										Date _____ To _____
	11										Date _____ To _____
	12										Date _____ To _____
	13										Date _____ To _____

Family Group Sheet, Form F3  
 The Everton Publishers, P.O. Box 368, Logan, Utah 84321  
 \*If burial date is known on children and not death date, write burial date, prefix (Bur). Use reverse side for additional information.

HUSBAND'S NAME Omer Russell Husk

When Born 19 Sept. 1905 Where Dale, W.V.  
 Christened \_\_\_\_\_ Where \_\_\_\_\_  
 When Died 1947 Where \_\_\_\_\_  
 When Buried \_\_\_\_\_ Where \_\_\_\_\_  
 When Married \_\_\_\_\_ Where \_\_\_\_\_

(Husband's Full Name)

(Wife's Maiden Name)

This information obtained from \_\_\_\_\_

Other Wives (if any)  
 Number (1) (2) etc. \_\_\_\_\_

His Father Wm. J. Husk His Mother's Maiden Name Ida R. McEntyre

WIFE'S MAIDEN NAME Lenore

When Born \_\_\_\_\_ Where \_\_\_\_\_  
 Christened \_\_\_\_\_ Where \_\_\_\_\_  
 When Died \_\_\_\_\_ Where \_\_\_\_\_  
 When Buried \_\_\_\_\_ Where \_\_\_\_\_

Date \_\_\_\_\_

Compiler \_\_\_\_\_

Address \_\_\_\_\_

Other Husb. (if any)  
 Number (1) (2) etc. \_\_\_\_\_

Her Father \_\_\_\_\_ Her Mother's Maiden Name \_\_\_\_\_ City \_\_\_\_\_ State \_\_\_\_\_

Male or Female	CHILDREN (Arrange in order of birth)	WHEN BORN			WHERE BORN Town or Place	County	State or Country	WHEN DIED*			Married
		Day	Month	Year				Day	Month	Year	
	1 <u>Russell</u>										Date _____ To _____
	2										Date _____ To _____
	3										Date _____ To _____
	4										Date _____ To _____
	5										Date _____ To _____
	6										Date _____ To _____
	7										Date _____ To _____
	8										Date _____ To _____
	9										Date _____ To _____
	10										Date _____ To _____
	11										Date _____ To _____
	12										Date _____ To _____
	13										Date _____ To _____

Family Group Sheet, Form F3  
 The Everton Publishers, P.O. Box 388, Logan, Utah 84321  
 \* If burial date is known on children and not death date, write burial date, prefix (Bur). Use reverse side for additional information.

HUSBAND'S NAME Jack Gyles (Giles)

When Born \_\_\_\_\_ Where \_\_\_\_\_  
 Christened \_\_\_\_\_ Where \_\_\_\_\_  
 When Died \_\_\_\_\_ Where \_\_\_\_\_  
 When Buried \_\_\_\_\_ Where \_\_\_\_\_  
 When Married \_\_\_\_\_ Where \_\_\_\_\_  
 Other Wives (if any) \_\_\_\_\_  
 Number (1) (2) etc. \_\_\_\_\_  
 His Father \_\_\_\_\_ His Mother's Maiden Name \_\_\_\_\_

(Husband's Full Name)

(Wife's Maiden Name)

This information obtained from \_\_\_\_\_

WIFE'S MAIDEN NAME Virginia Pearl Husk

When Born 9 July 1907 Where Dale, W.V.  
 Christened \_\_\_\_\_ Where \_\_\_\_\_  
 When Died March 1972 Where \_\_\_\_\_ Date \_\_\_\_\_  
 When Buried \_\_\_\_\_ Where L.A. Calif. Compiler \_\_\_\_\_  
 Other Husb. (if any) Burton Address \_\_\_\_\_  
 Number (1) (2) etc. \_\_\_\_\_  
 Her Father Wm. J. Husk Her Mother's Maiden Name Ida R. McIntyre City \_\_\_\_\_ State \_\_\_\_\_

Male or Female	CHILDREN (Arrange in order of birth)	WHEN BORN			WHERE BORN Town or Place	County	State or Country	WHEN DIED*			Married
		Day	Month	Year				Day	Month	Year	
	1 No children										Date _____ To _____
	2										Date _____ To _____
	3										Date _____ To _____
	4										Date _____ To _____
	5										Date _____ To _____
	6										Date _____ To _____
	7										Date _____ To _____
	8										Date _____ To _____
	9										Date _____ To _____
	10										Date _____ To _____
	11										Date _____ To _____
	12										Date _____ To _____
	13										Date _____ To _____

Family Group Sheet, Form F3  
 The Everton Publishers, P.O. Box 368, Logan, Utah 84321  
 \*If burial date is known on children and not death date, write burial date, prefix (Bur). Use reverse side for additional information.

HUSBAND'S NAME Walter Hoffman

When Born 19 Aug. 1906 Where Deekards Run, Pa.  
 Christened \_\_\_\_\_ Where \_\_\_\_\_  
 When Died 31 Jan. 1986 Where Maple Heights, Ohio  
 When Buried \_\_\_\_\_ Where " " Hillcrest Mausoleum  
 When Married \_\_\_\_\_ Where \_\_\_\_\_  
 Other Wives (if any) \_\_\_\_\_  
 Number (1) (2) etc. \_\_\_\_\_  
 His Father \_\_\_\_\_ His Mother's Maiden Name \_\_\_\_\_

(Husband's Full Name)

(Wife's Maiden Name)

This information obtained from \_\_\_\_\_

WIFE'S MAIDEN NAME Chloe Frances Husk

When Born 7 May 1909 Where Dale, W.V.  
 Christened \_\_\_\_\_ Where \_\_\_\_\_  
 When Died 29 May 1987 Where Maple Heights, Ohio  
 When Buried 1 June 1987 Where " " Hillcrest Mausoleum  
 Other Husb. (if any) \_\_\_\_\_  
 Number (1) (2) etc. \_\_\_\_\_  
 Her Father Wm. J. Husk Her Mother's Maiden Name Ida R. McEntyre

Date \_\_\_\_\_  
 Compiler \_\_\_\_\_  
 Address \_\_\_\_\_  
 City \_\_\_\_\_ State \_\_\_\_\_

Male or Female	CHILDREN (Arrange in order of birth)	WHEN BORN			WHERE BORN Town or Place	County	State or Country	WHEN DIED*			Married
		Day	Month	Year				Day	Month	Year	
	1 <u>JANICE</u>										Date _____ To _____
	2 <u>KENNETH</u>										Date _____ To _____
	3 <u>Robert</u>			<u>2 Aug. 1928</u>					<u>8 Mar. 1982</u>		Date _____ To _____
	4										Date _____ To _____
	5										Date _____ To _____
	6										Date _____ To _____
	7										Date _____ To _____
	8										Date _____ To _____
	9										Date _____ To _____
	10										Date _____ To _____
	11										Date _____ To _____
	12										Date _____ To _____
	13										Date _____ To _____

Family Group Sheet, Form F3  
 \* The Everton Publishers, P.O. Box 388, Logan, Utah 84321  
 \* If burial date is known on children and not death date, write burial date, prefix (Bur). Use reverse side for additional information.

HUSBAND'S NAME William Fortney

When Born 15 Feb. 1908 Where \_\_\_\_\_  
 Christened \_\_\_\_\_ Where \_\_\_\_\_  
 When Died 17 Feb. 1990 Where \_\_\_\_\_  
 When Buried \_\_\_\_\_ Where Bentons Ferry, Fairmont WV  
 When Married \_\_\_\_\_ Where \_\_\_\_\_  
 Other Wives (if any) \_\_\_\_\_  
 Number (1) (2) etc. \_\_\_\_\_  
 His Father \_\_\_\_\_ His Mother's Maiden Name \_\_\_\_\_

(Husband's Full Name)

(Wife's Maiden Name)

This information obtained from \_\_\_\_\_

WIFE'S MAIDEN NAME Goldie Grace Husk

When Born 14 July 1912 Where Dale, W.V.  
 Christened \_\_\_\_\_ Where \_\_\_\_\_  
 When Died \_\_\_\_\_ Where \_\_\_\_\_  
 When Buried \_\_\_\_\_ Where \_\_\_\_\_  
 Other Husb. (if any) \_\_\_\_\_  
 Number (1) (2) etc. \_\_\_\_\_  
 Her Father Wm. J. Husk Her Mother's Maiden Name Ida R. McEntyre

Date \_\_\_\_\_  
 Compiler \_\_\_\_\_  
 Address \_\_\_\_\_  
 City \_\_\_\_\_ State \_\_\_\_\_

Male or Female	CHILDREN (Arrange in order of birth)	WHEN BORN			WHERE BORN		State or Country	WHEN DIED*			Married
		Day	Month	Year	Town or Place	County		Day	Month	Year	
	1 No children										Date _____ To _____
	2										Date _____ To _____
	3										Date _____ To _____
	4										Date _____ To _____
	5										Date _____ To _____
	6										Date _____ To _____
	7										Date _____ To _____
	8										Date _____ To _____
	9										Date _____ To _____
	10										Date _____ To _____
	11										Date _____ To _____
	12										Date _____ To _____
	13										Date _____ To _____

Family Group Sheet, Form F3  
 \* The Everton Publishers, P.O. Box 368, Logan, Utah, 84321  
 \* If burial date is known on children and not death date, write burial date, prefix (Bur). Use reverse side for additional information.



HUSBAND'S NAME Isaac Husk

47

When Born 1838 Where Pennsylvania  
 Christened \_\_\_\_\_ Where \_\_\_\_\_  
 When Died \_\_\_\_\_ Where \_\_\_\_\_  
 When Buried \_\_\_\_\_ Where \_\_\_\_\_  
 When Married \_\_\_\_\_ Where \_\_\_\_\_  
 Other Wives (if any) \_\_\_\_\_  
 Number (1) (2) etc. \_\_\_\_\_  
 His Father \_\_\_\_\_ His Mother's Maiden Name \_\_\_\_\_

(Husband's Full Name)

(Wife's Maiden Name)

This information obtained from \_\_\_\_\_

WIFE'S MAIDEN NAME Elizabeth Johnson (See Note on P. 21)

When Born 1837 Where Pennsylvania  
 Christened \_\_\_\_\_ Where \_\_\_\_\_  
 When Died \_\_\_\_\_ Where \_\_\_\_\_  
 When Buried \_\_\_\_\_ Where \_\_\_\_\_  
 Other Husb. (if any) \_\_\_\_\_  
 Number (1) (2) etc. \_\_\_\_\_  
 Her Father \_\_\_\_\_ Her Mother's Maiden Name \_\_\_\_\_

Date \_\_\_\_\_  
 Compiler \_\_\_\_\_  
 Address \_\_\_\_\_  
 City \_\_\_\_\_ State \_\_\_\_\_

Male or Female	CHILDREN (Arrange in order of birth)	WHEN BORN			WHERE BORN		State or Country	WHEN DIED*			Married
		Day	Month	Year	Town or Place	County		Day	Month	Year	
	1 Wm. Johnson Husk	5	8	1859	Cassville Mo		Va.	28	5	1939	Date <u>16 Oct. 1885</u> To <u>Eda R. Mc Intyre</u>
	2										Date _____ To _____
	3										Date _____ To _____
	4										Date _____ To _____
	5										Date _____ To _____
	6										Date _____ To _____
	7										Date _____ To _____
	8										Date _____ To _____
	9										Date _____ To _____
	10										Date _____ To _____
	11										Date _____ To _____
	12										Date _____ To _____
	13										Date _____ To _____
	14										Date _____ To _____

Family Group Sheet, Form F3  
 The Everton Publishers, P.O. Box 368, Logan, Utah 84321  
 \*If burial date is known on children and not death date, write burial date, prefix (Bur). Use reverse side for additional information.